

DOOR SCHEDULE	
MARK	REMARKS
01	2400 2200 METALLIC DOOR
02	2400 2400 METALLIC DOOR
03	2400 800 METALLIC DOOR
04	2100 900 12 WOODEN STANDARD DOOR

WINDOW SCHEDULE	
MARK	REMARKS
01	1200 1400 STEEL CASHEMENT
02	1200 1500 STEEL CASHEMENT
03	1200 1700 STEEL CASHEMENT



ELEVATION 04 (SCALE 1:100)
PROPOSED SCHOOL DEVELOPMENT



ELEVATION 02 (SCALE 1:100)
PROPOSED SCHOOL DEVELOPMENT



ELEVATION 05 (SCALE 1:100)
PROPOSED SCHOOL DEVELOPMENT



ELEVATION 06 (SCALE 1:100)
PROPOSED SCHOOL DEVELOPMENT



ELEVATION 03 (SCALE 1:100)
PROPOSED SCHOOL DEVELOPMENT



ELEVATION 07 (SCALE 1:100)
PROPOSED SCHOOL DEVELOPMENT



ELEVATION 08 (SCALE 1:100)
PROPOSED SCHOOL DEVELOPMENT



VISUAL VIEW ELEV. (SCALE 1:100)
PROPOSED SCHOOL DEVELOPMENT

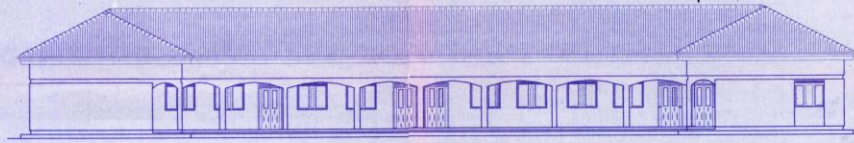

ELEVATION 01 (SCALE 1:100)
PROPOSED SCHOOL DEVELOPMENT

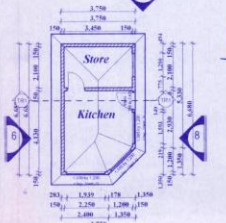

GROUND FLOOR PLAN - (SCALE 1:100)
PROPOSED SCHOOL DEVELOPMENT



VISUAL VIEW ELEV. (SCALE 1:100)
PROPOSED SCHOOL DEVELOPMENT



SIDE ELEV. (SCALE 1:100)
PROPOSED SCHOOL DEVELOPMENT



LEFT SIDE ELEV. (SCALE 1:100)
PROPOSED SCHOOL DEVELOPMENT

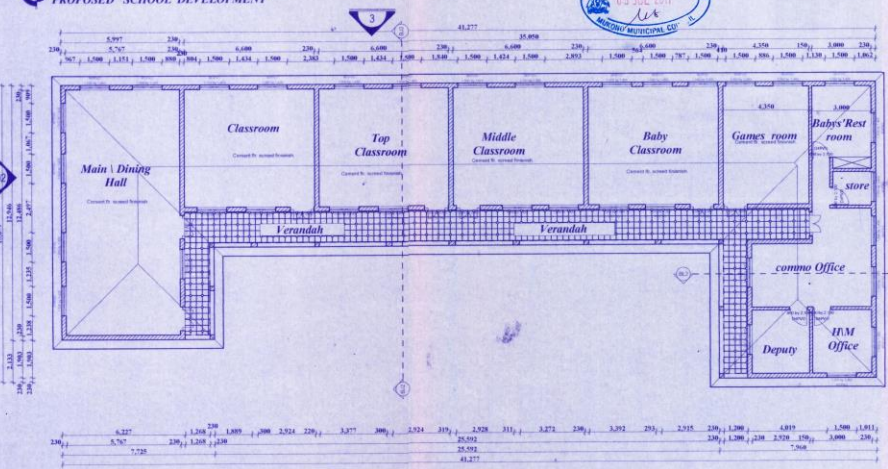

GROUND FLOOR PLAN - (SCALE 1:100)
PROPOSED SCHOOL DEVELOPMENT

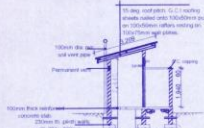

SECTION P-P (SCALE 1:100)
PROPOSED SCHOOL DEVELOPMENT



SECTIONAL ELEV. B/L2 (Scale 1:100)
PROPOSED SCHOOL DEVELOPMENT

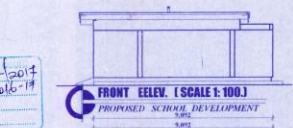

FRONT ELEV. (SCALE 1:100)
PROPOSED SCHOOL DEVELOPMENT

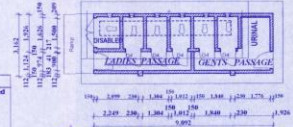

GROUND FLOOR PLAN - (SCALE 1:100)
PROPOSED SCHOOL DEVELOPMENT

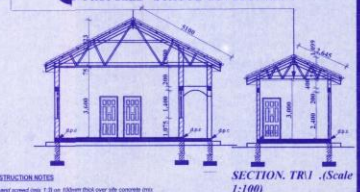

SECTIONAL ELEV. B/L2 (Scale 1:100)
PROPOSED SCHOOL DEVELOPMENT

ROOFING DETAILS
25 deg roof pitch, angle ridge galvanneal iron sheets. On 75x50mm rafters struts on 100x50mm tie beam resting on 100x75mm wall plates.
200x25mm fascia & barge boards.
CEILING: Metal Lathes plastered ceiling fixed onto 100x50mm ceiling joists and 50x50mm brackings.

- NOTES:**
- All dimensions to be checked on site, written dimension to be followed in preference to scaled dimensions.
 - All walls to be reinforced with hoop iron at intervals of 3 courses.
 - All Reinforced concrete work to be in accordance with structural Engineers Details.
 - All sanitary work to be in accordance with Local Authorities regulations and rules.
 - All waste pipes and soil are to be in duct and the bends to have all cleaning eyes accessible from outside.
 - Structural Drawings also to be read in conjunction with all contract drawings.
 - (b). Concrete is grade 20 for L2.4 nominal mix; aggregate size 20mm.
 - (c). Cover to concrete Reinforcement (a). Column 25mm. (b) Slatrae 25mm.

PROPOSED SCHOOL DEVELOPMENT FOR SPECIOZA KINDERGARTEN TO BE ERRECTED AT PLOT No. 9 BLOCK 93 KAGALA VILLAGE - GOMA DIVISION - MUKONO MUNICIPAL COUNCIL.

CLIENTS:
FR. BENJAMIN LUBEGA
TEL. 0703 488011
P.O. BOX, MUKONO.

BUILDING CONSULTANTS:
NEST ARCHITECTS.
Architects, Planning & Building Consultants.
2nd Floor, Room 172, Mukono Victoria House, Kampala Rd.
P.O. BOX 30106, Kampala, Uganda
Email: NEST300@yahoo.com

ARCHITECT:
ESTHER GRACE NAKKUNGU
ARE REG. No. FT 1212011
ANNUAL PRACTICE CERT. No. 1588

Others:
ARCHITECTURAL ASSISTANT:
CHANDU ADAM
P.O. Box 10000 - Kampala

ENGINEER:
[Signature]

SHEET TITLE:
PLANS, ELEVATIONS, SECTIONS, SEPTIC TANK DETAILS, BOUNDARY WALL, DOOR & WINDOW SCHEDULE.

DESIGNER: ADAM
DATE: APRIL 2017
SCALE: 1:100 - 1:250
SHEET NO.: ARC 001

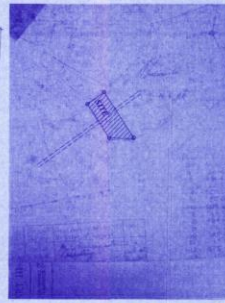
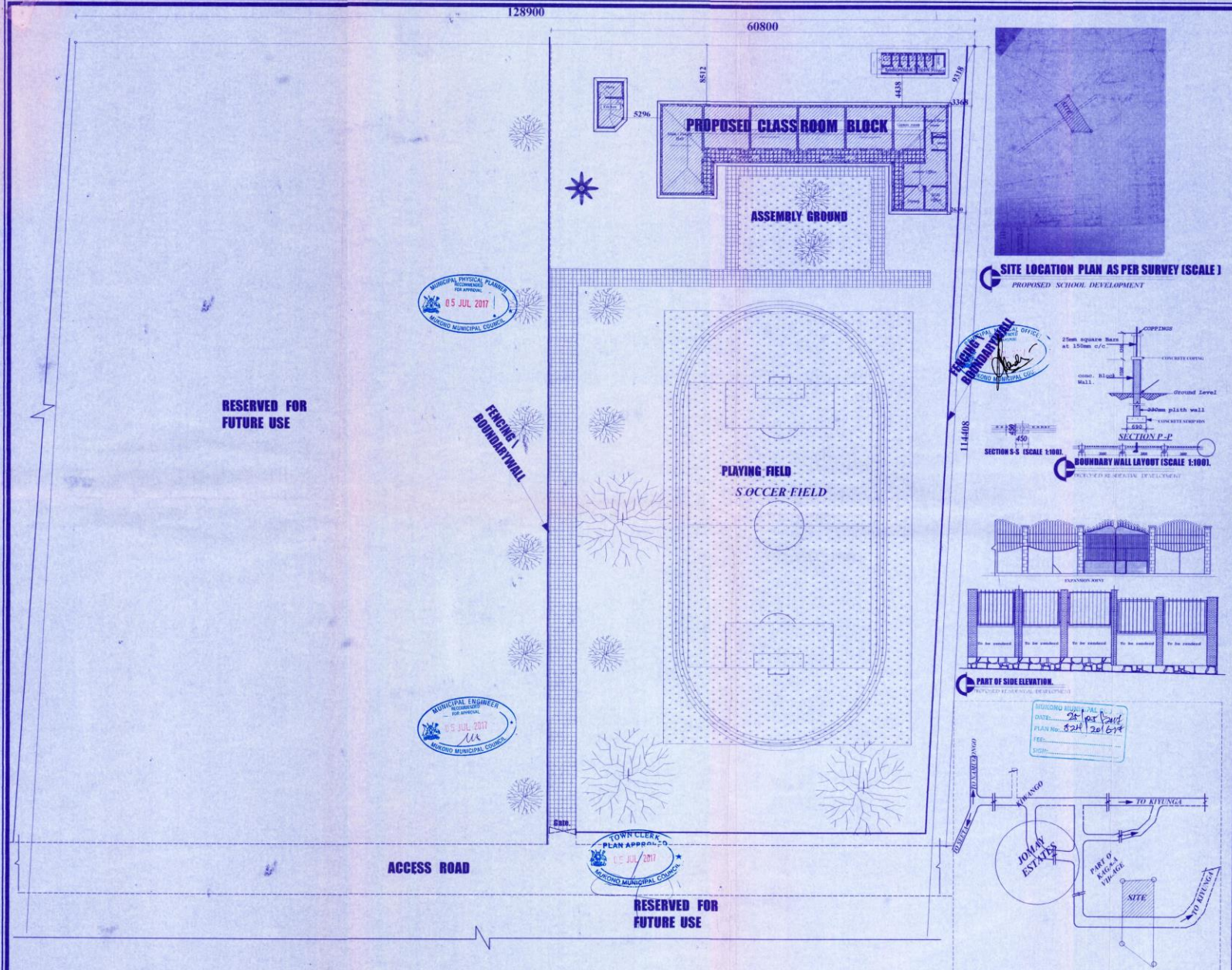

SITE LOCATION PLAN AS PER SURVEY (SCALE)
PROPOSED SCHOOL DEVELOPMENT

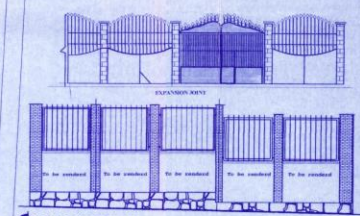

BOUNDARY WALL LAYOUT (SCALE 1:100)
PROPOSED SCHOOL DEVELOPMENT

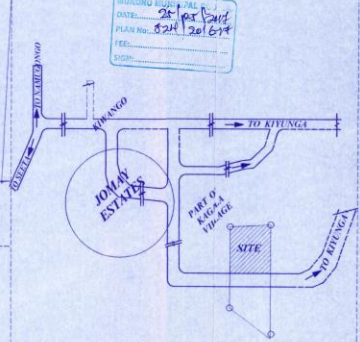

SITE LOCATION PLAN PLAN (NOT TO SCALE)
PROPOSED SCHOOL DEVELOPMENT

- NOTES:**
- All dimensions to be checked on site, written dimensions to be followed in preference to scaled dimensions.
 - All walls to be reinforced with hoop iron at intervals of 3 courses.
 - Reinforced concrete work is to be in accordance with structural Engineers Details.
 - All sanitary work to be in accordance with Local Authorities regulations and rules.
 - All waste pipes and soil are to be in duct and the bends to have all cleaning eyes accessible from outside.
 - Structural Drawings also to be read in conjunction with all contract drawings.
 - Concrete is grade 20 (ie 1:2:4 nominal mix) aggregate size 20mm.
- (c) Cover to reinforcement (a) Column 20mm, (b) Reinforce 20mm.

PROPOSED SCHOOL DEVELOPMENT FOR SPECIOZA KINDERGARTEN TO BE ERRECTED AT PLOT No. 9 BLOCK 93 KAGALA VILLAGE - GOMA DIVISION - MUKONO MUNICIPAL COUNCIL.

FR. BENJAMIN LUSEGA,
TEL. 0703 488011
P.O.BOX, MUKONO.

NEST ARCHITECTS.
Architects, Planning & Building Consultants.
2nd Floor, Room 172 Makindu Victoria House, Kampala Rd.
P.O. BOX 20166, Kampala, Uganda.
Email: nest@nestarch.com

ESTHER GRACE MUKUNDU
APPROVED No 07/31/2017
ANNUAL PRACTICE No. 1988

ARCHITECTURAL ASSISTANT
GHANDU ADAM
No. 07/31/2017



Engineer

PLANS, ELEVATIONS, SECTIONS, SEPTIC TANK DETAILS, BOUNDARY WALL, DOOR & WINDOW SCHEDULE.

SHEET No.	002
DATE	APRIL 2017
SCALE	1:100, 1:200

BLOCK PLAN (SCALE 1:100)
PROPOSED SCHOOL DEVELOPMENT